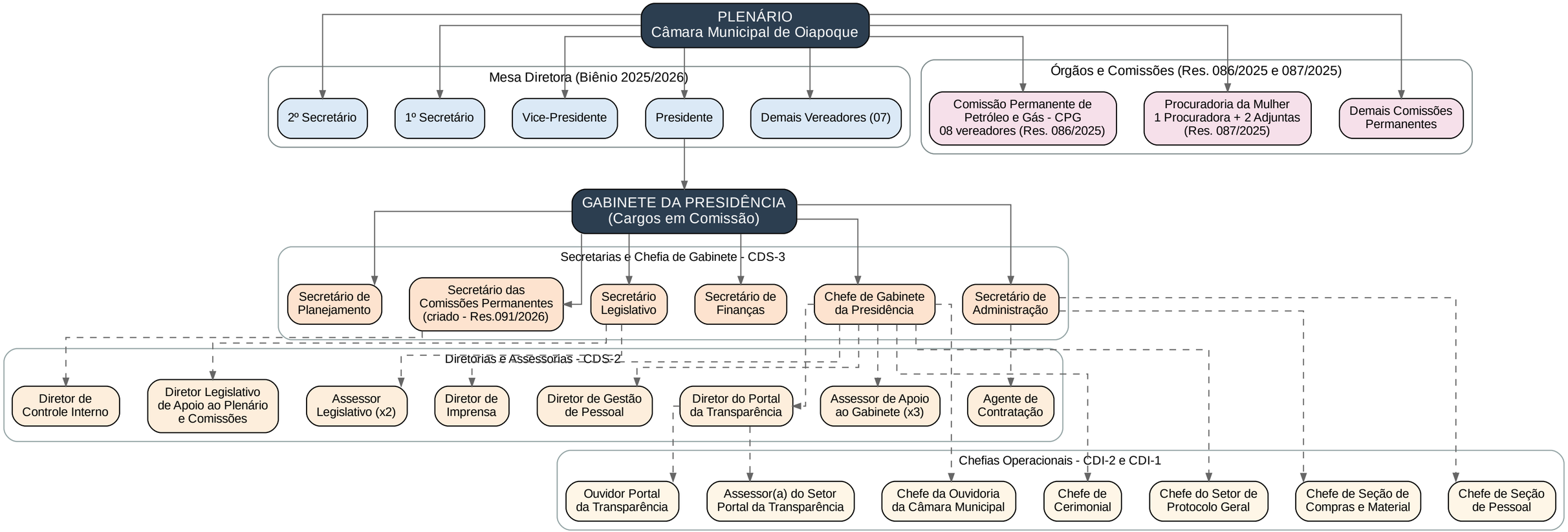ORGANOGRAMA - CÂMARA MUNICIPAL DE OIAPOQUE/AP
(Res. 082/2024, 086/2025, 087/2025, 088/2026 e 091/2026)